

Start date: Tuesday, October 6, 2026 12:00 AM
End date: Thursday, November 5, 2026 9:30 AM

Location:

Comments:

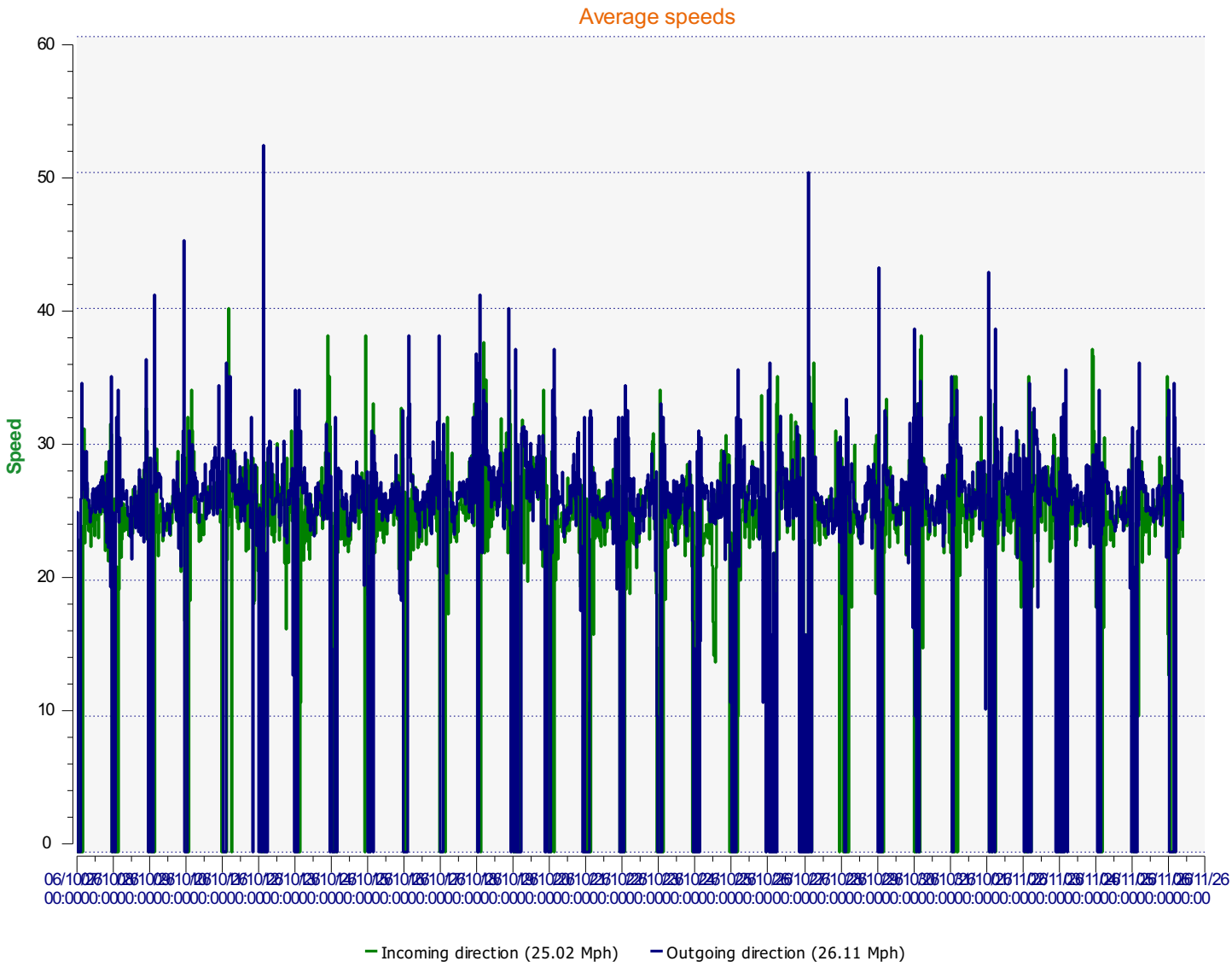

Start date: Tuesday, October 6, 2026 12:00 AM
End date: Thursday, November 5, 2026 9:30 AM

Location:

Comments:

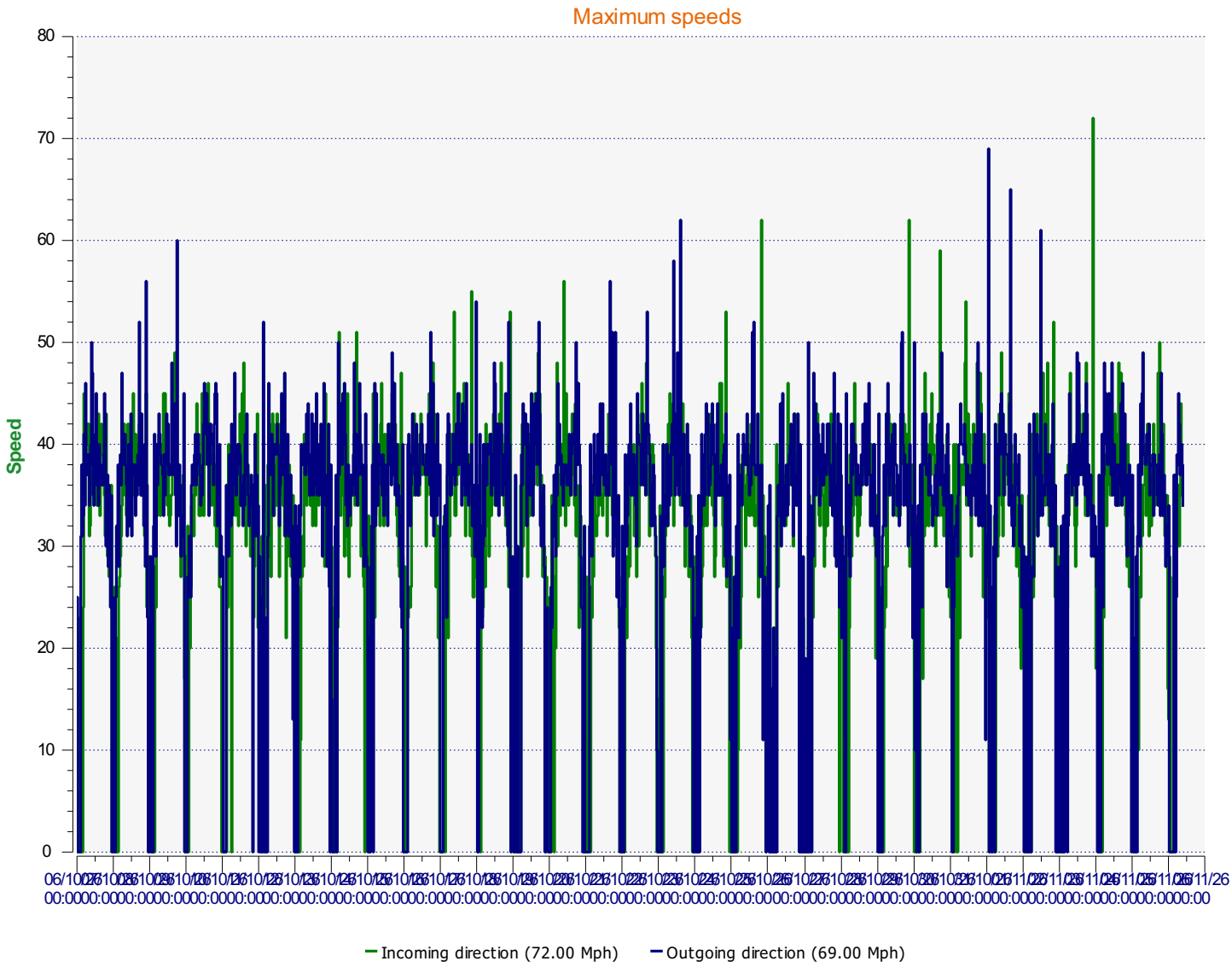

Start date: Tuesday, October 6, 2026 12:00 AM
End date: Thursday, November 5, 2026 9:30 AM

Location:

Comments:

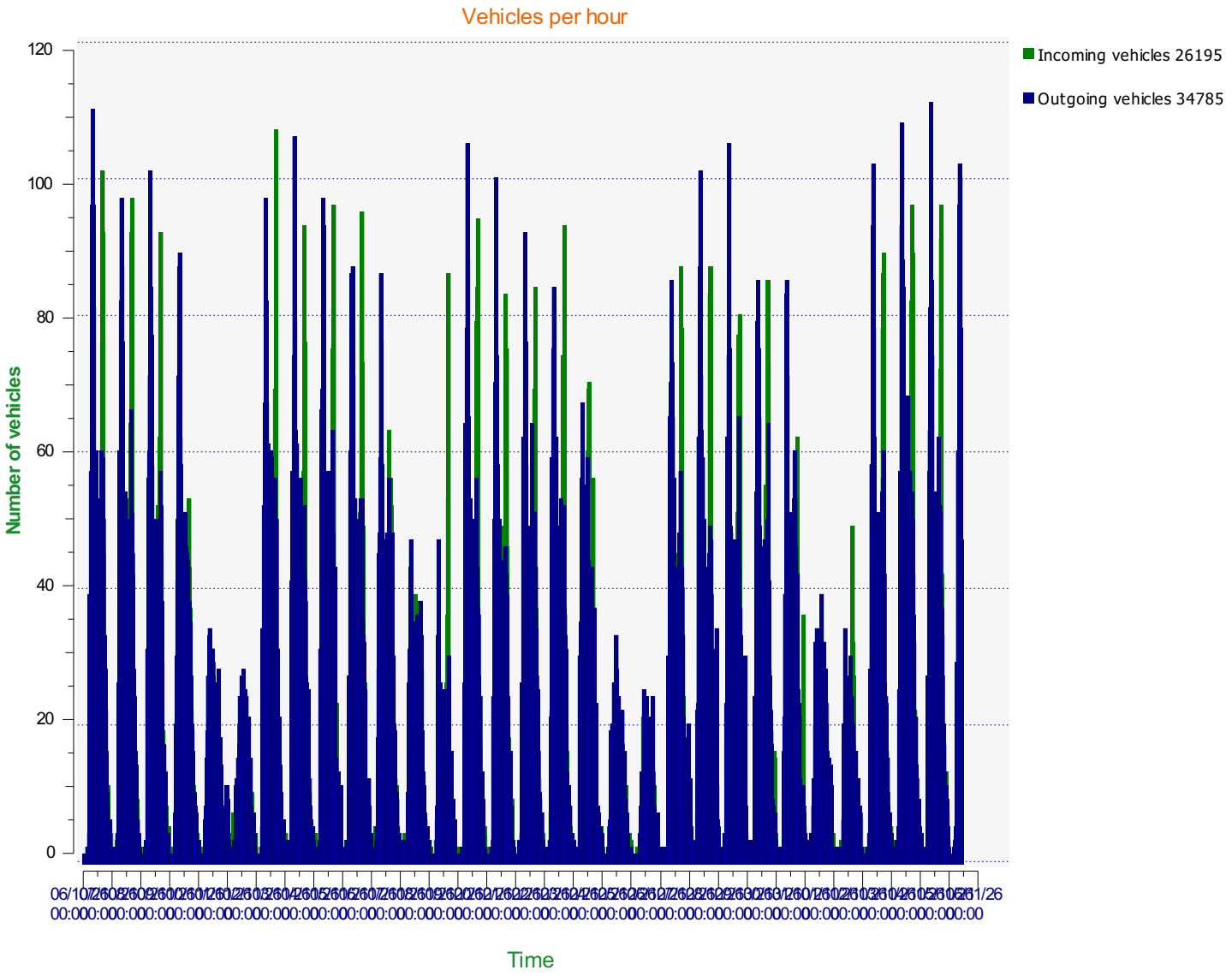

Start date: Tuesday, October 6, 2026 12:00 AM
End date: Thursday, November 5, 2026 9:30 AM

Location:

Comments:

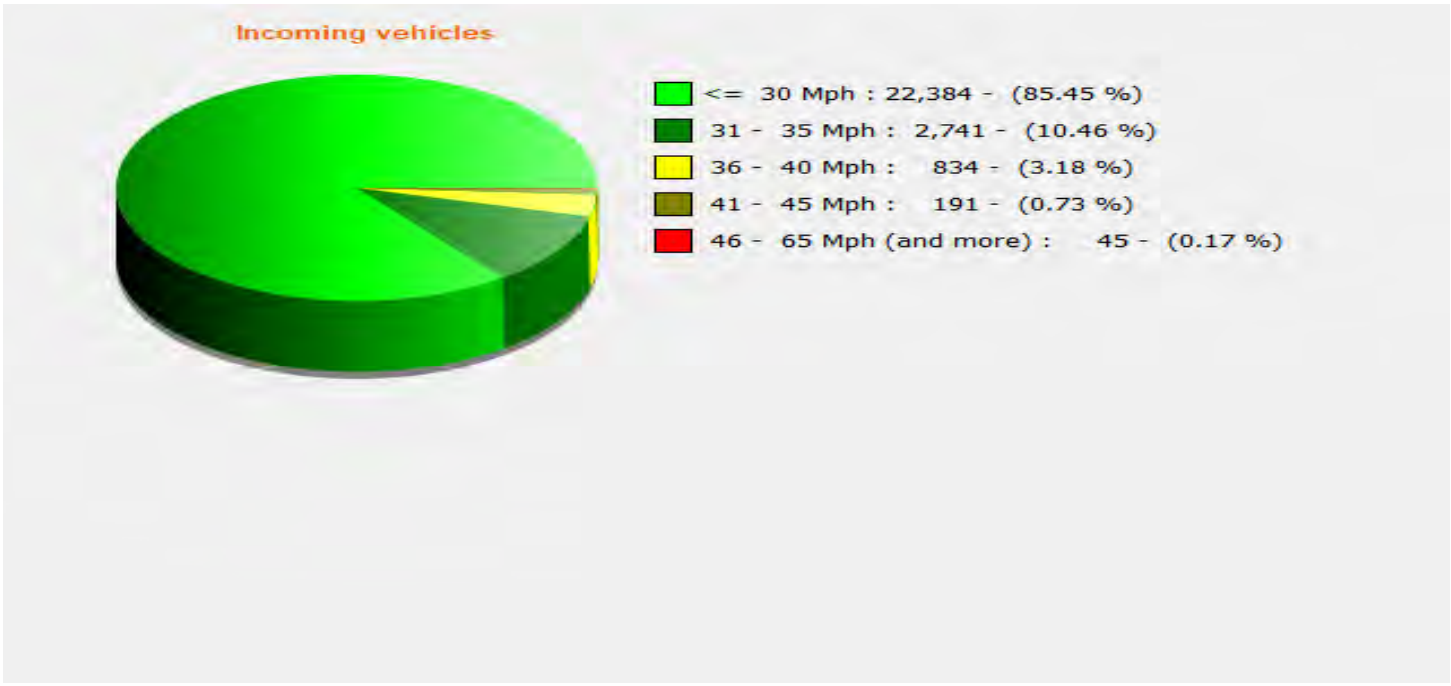

Start date: Tuesday, October 6, 2026 12:00 AM
End date: Thursday, November 5, 2026 9:30 AM

Location:

Comments:

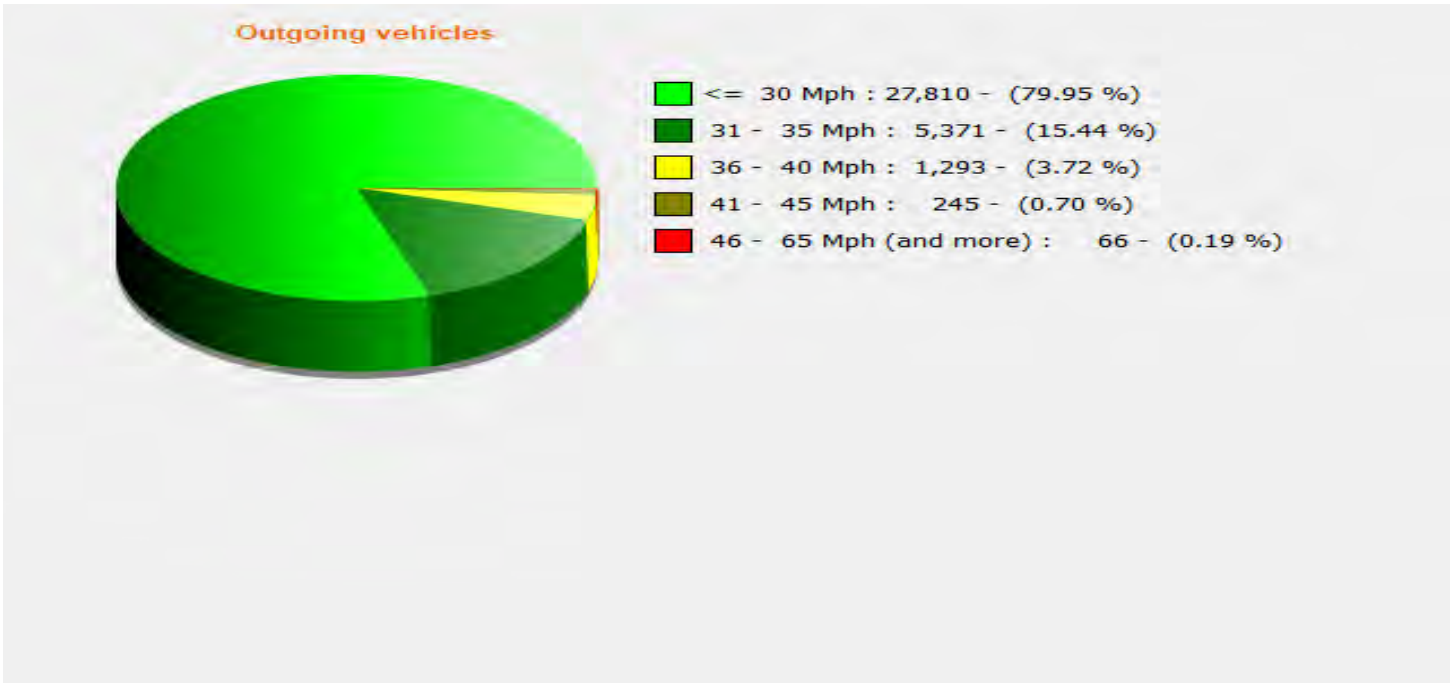

Start date: Tuesday, October 6, 2026 12:00 AM
End date: Thursday, November 5, 2026 9:30 AM

Location:

Comments:

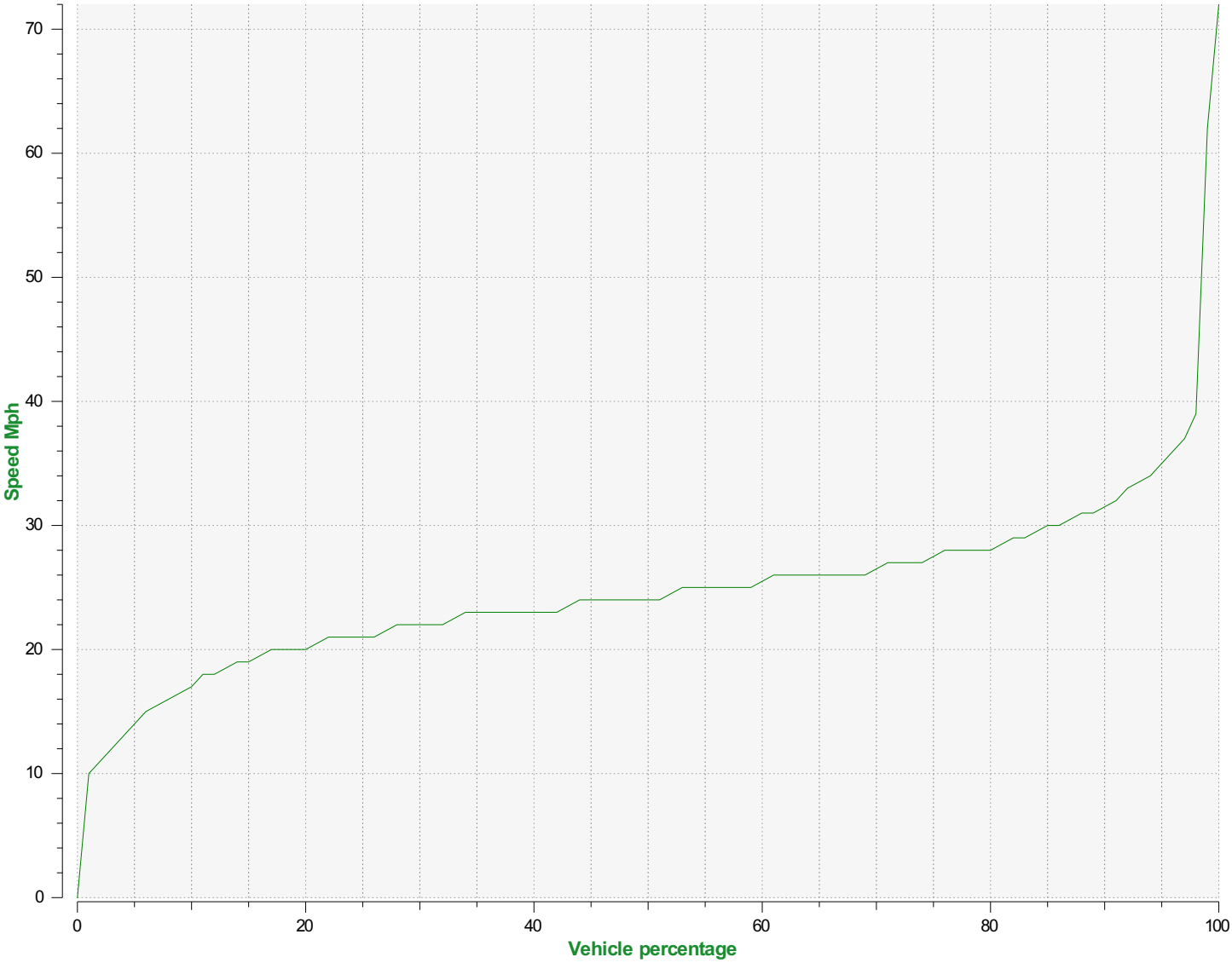

Speed percentiles (incoming)

V30: 22.00Mph **V50:** 24.00Mph **V85:** 30.00Mph

Start date: Tuesday, October 6, 2026 12:00 AM
End date: Thursday, November 5, 2026 9:30 AM

Location:

Comments:

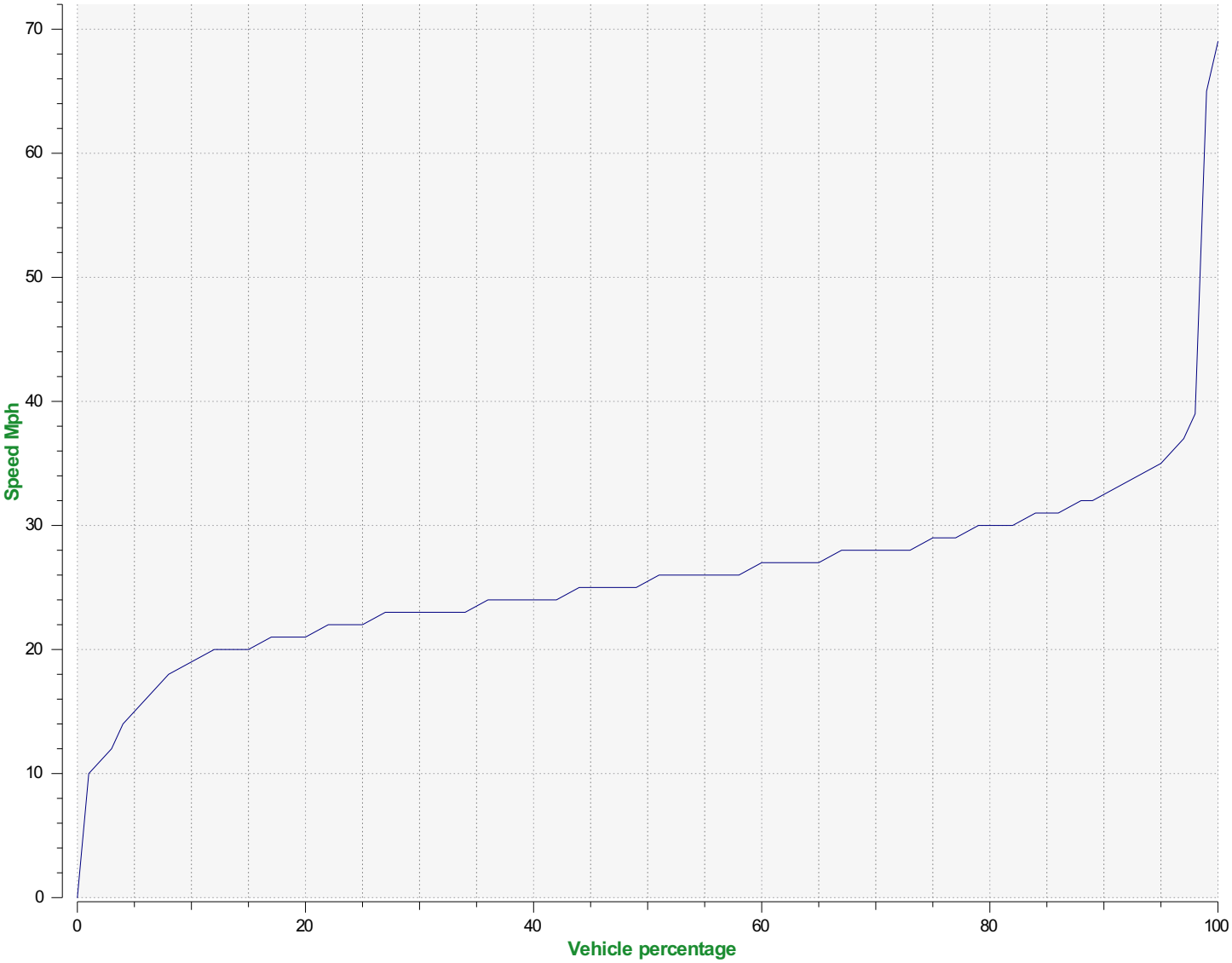

Speed percentile(outgoing)

V30: 23.00Mph **V50:** 25.00Mph **V85:** 31.00Mph

Start date: Tuesday, October 6, 2026 12:00 AM
End date: Thursday, November 5, 2026 9:30 AM

Location:

Comments: